

A/000786/272/2001  
 Planning Permit No. **APPROVED**  
 SUBJECT TO THE CONDITIONS IN THIS OFFICE LETTER.  
 A-2/31849/01 Date 11-12-2001  
 N. Paraguraman  
 FOR MEMBER SECRETARY  
 CHENNAI METROPOLITAN  
 DEVELOPMENT AUTHORITY  
 CHENNAI - 600 008

REVISED SCANNING PLAN  
 TO AVADIP  
 M.T.H.B. ROAD  
 12-11-2001

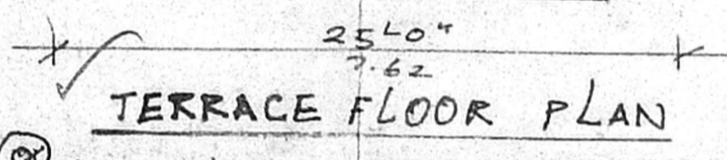
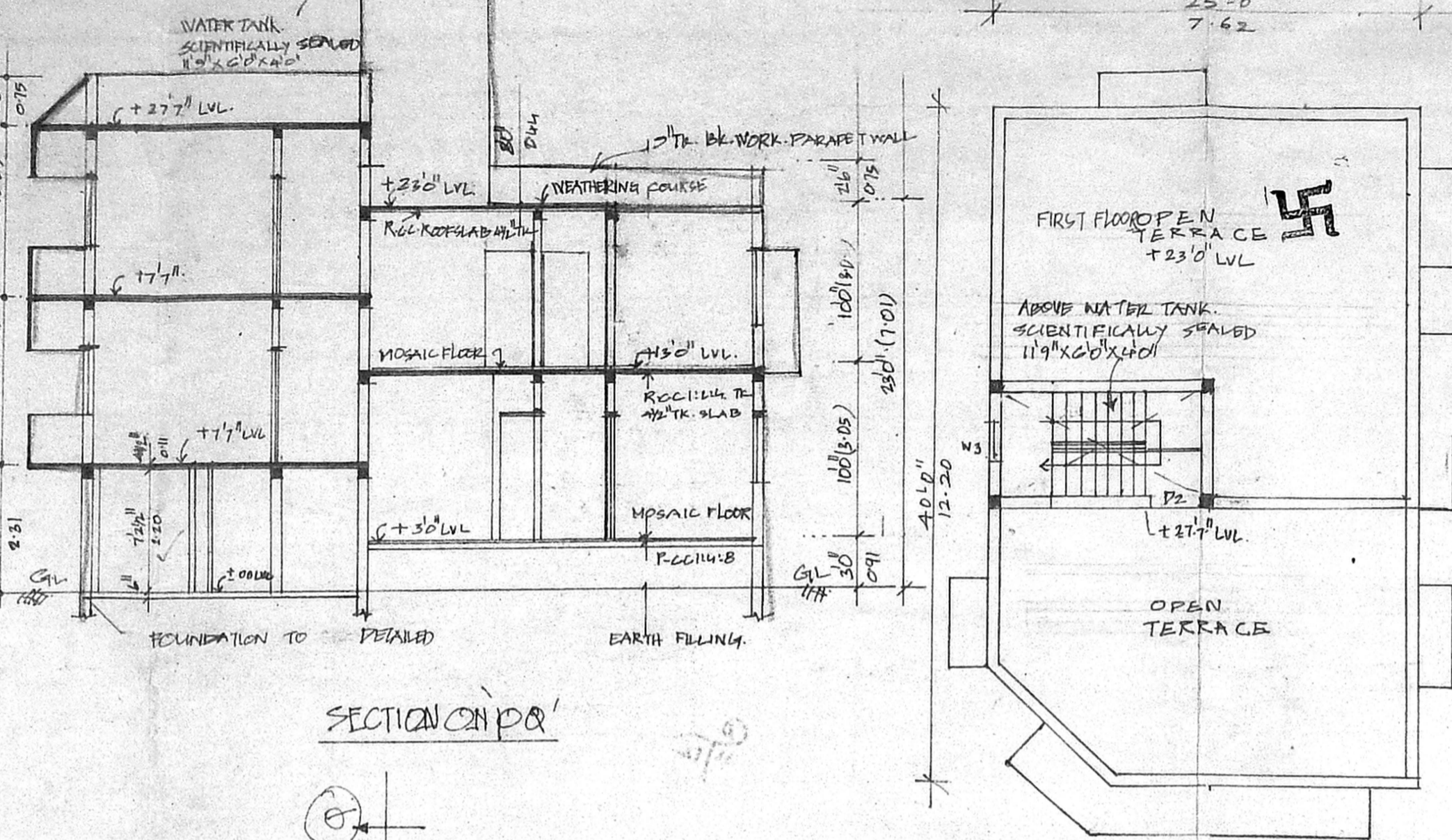
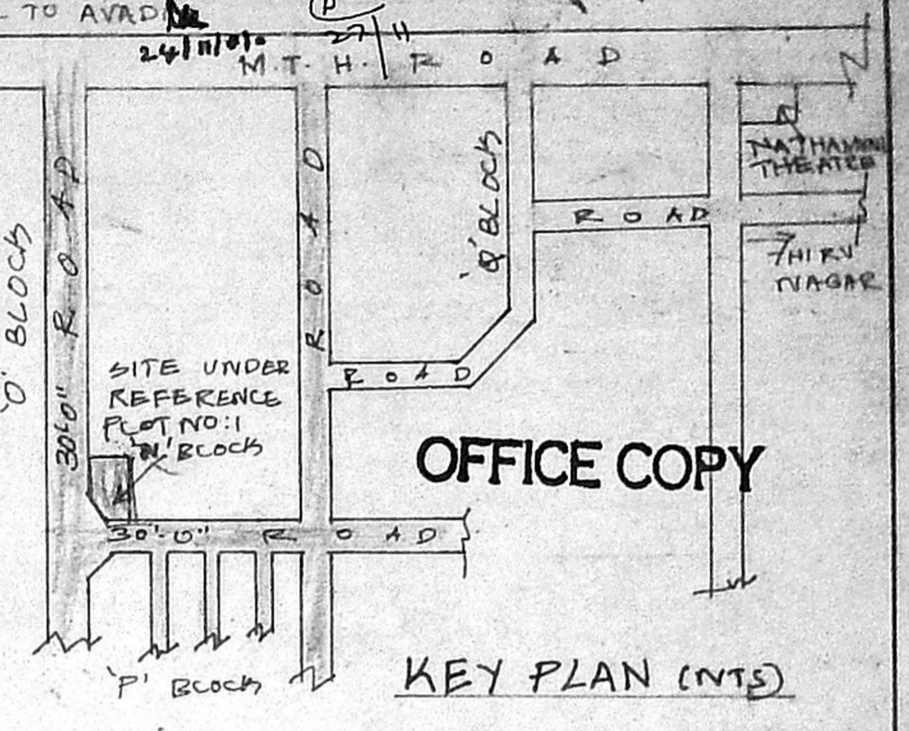

**JOINERY DETAILS**

D1 DOOR	33x70"	100 X 113
D2 "	30x70"	091 X 213
D3 "	26x70"	079 X 213
W1 WINDOW	50x40"	102 X 122
W2 "	60x40"	182 X 122
W3 "	20x40"	061 X 122
K.W. KITCHEN WINDOW	33x33"	091 X 091
V VENTILATOR	2'x2'	091 X 061

**AREA DETAILS**

PLOT EXTENT	1700	157.93
FIRST FLOOR/STILT FLOOR P.AREA	544	55.18
GROUND FLOOR P.AREA	1104	109.56
SECOND FLOOR P.AREA	582	54.00
PLOT COVERAGE: 65%	2280	211.8
F.S.I: 1.409		

**COLOUR**

PROPOSED ROAD  
 PLOT BOUNDARY

PLAN SHOWING THE PROPOSED DWELLING HOUSE AT PLOT NO 1 'N' BLOCK, M.U.D.P SCHEME / T.N.H.B. AGATHIYAR NAGAR VILLIVAKKAM, CHENNAI - 600049. S.NO 190 PE & 189 PE VILLIVAKKAM VILLAGE PURASAWALKKAM - PERAMBUR TALUK, CHENNAI CORPORATION. DIV. NO. 64. ZONE 5

SCALE 1" = 20' (1:100)

OWNER  
 L.T.I. M. Alamelu

V. EZHILARASAN.  
 CONSULTING CIVIL ENGINEER & LICENSED SURVEYOR, I.S. No: 266 CLASS II CORPORATION OF CHENNAI, AMBATTUR MUNICIPALITY, Shop No: 19, TNHB Shopping Complex, THIRUMANGALAM, ANNA NAGAR WEST EXT. CHENNAI-600 101.

